

Architectural elevation drawing of a building facade. The drawing includes the following annotations:

- 4'-0"** and **4'-6"** (height dimensions)
- OUTDOOR REEF GARDEN** (area to the right of the building)
- PATIO LINE BEYOND** (pointing to the first balcony level)
- STANDARD MET. RAIL** (pointing to the balcony railing)
- CONE CAST STONE CORNER FLAT STYLE BY CONVENTIAL CAST STONE** (pointing to the corner of a balcony)
- 36" HIGH PLANTER BEYOND** (pointing to the planter area below a balcony)
- 16"x16" POST (TYP.)** (pointing to a post on the ground level)
- APPROXIMATE GRADE SEE CIVIL ENGINEERING PAGES** (pointing to the ground level)
- BUILDING BEYOND** (pointing to the building's base)

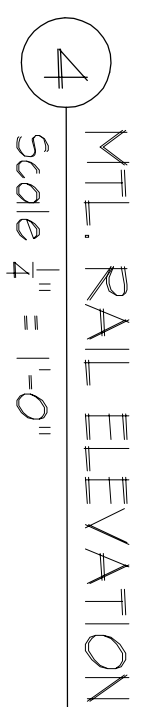

2 MTL. RAIL VIEW
Scale N.T.S.

SECTION
Scale N.T.S.

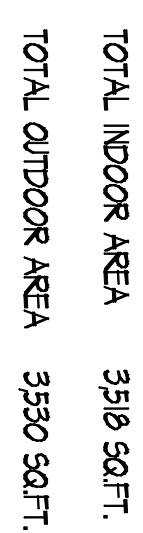

SCOTLAND ROAD

AREA
(FT.)

SOUTH ORANGE AVENUE

PROPOSED SITE DEVELOPMENT/ GROUND FLOOR PLAN

Scale 1/8" = 1'-0"

FOR LANDSCAPING PLAN SEE
SITE DRAWINGS.

~~PROJECT NORTH~~

REV	DESCRIPTION	DATE
1	ISSUED TO PLANNING BOARD	05.19.16
2	AS PER PLANNING BOARD COMMENTS	12.4.16

THE USE, THESE PLANS AND SPECIFICATIONS SHALL BE RESTRICTED TO THE ORIGINAL SITE FOR WHICH THEY WERE PREPARED AND RELOCATION THEREOF IS EXPRESSLY LIMITED TO SUCH USE. REUSE, REPRODUCTION, OR PUBLICATION BY ANY METHOD, IN WHOLE OR IN PART IS PROHIBITED. TITLE TO THE PLANS AND SPECIFICATIONS REMAINS WITH THE ENGINEER WITHOUT PREJUDICE. VISUAL CONTACT WITH THESE PLANS AND SPECIFICATIONS SHALL CONSTITUTE PRIMA FACIE EVIDENCE OF THE ACCEPTANCE OF THESE RESTRICTIONS.

NOTES

DATE: 05-19-16

BY: PROJECT NUMBER: 201502

DRAWING SHEET:

A-1.1

Of

JCA group
JOSE CARBALLO ARCHITECTURAL GROUP, P.C.

JOSE CARBALLO ARCHITECTURAL GROUP, P.C.

171 Main Street, Suite 307
Hackensack, N.J. 07601

Hackensack, N.J. 07601

T. 201.678.1201
F. 201.678.1209

W. www.icarballo.com

W. www.icarballo.com

PROPOSED South Orange LANDMARK RESTAURANT

LANDMARK RESIDUARY

**SOUTH ORANGE LANDMARK
RESTAURANT**

RESTAURANT

LOCATION

SOUTH ORANGE NEW JERSEY

SITE DEV'T & GROUND FLR PLAN

SITE DEV'T & GROUND FLR PLAN

JOSE I. CARBALLO, R.A.
N.J. Architect: 21A1009174
N.Y. Architect: 021291
P.A. Architect: RA405265

P.A. Architect: RA405265

⑤

7

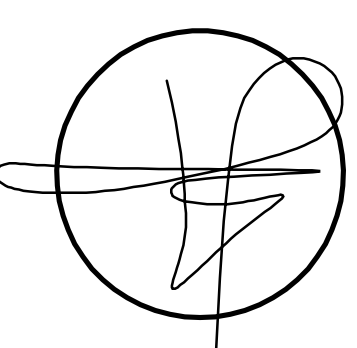

THE USE OF THESE PLANS AND SPECIFICATIONS SHALL BE RESTRICTED TO THE ORIGINAL SITE FOR WHICH THEY WERE PREPARED AND PUBLICATION OR REPRODUCTION OF THESE PLANS AND SPECIFICATIONS WITHOUT THE WRITTEN CONSENT OF THE ARCHITECT IS PROHIBITED. THE PLANS AND SPECIFICATIONS RELIANT UPON THE ENGINEER'S DESIGN SHALL BE THE RESPONSIBILITY OF THE ENGINEER. THE ARCHITECT SHALL BE RESPONSIBLE FOR THE ACCURACY OF THE INFORMATION OF THESE PLANS AND SPECIFICATIONS.

REV	DESCRIPTION	DATE
1	SCOPE OF WORK SUBMITTAL	08/10/17

SCOPE OF WORK SUBMITTAL 08/10/17

NOTES:

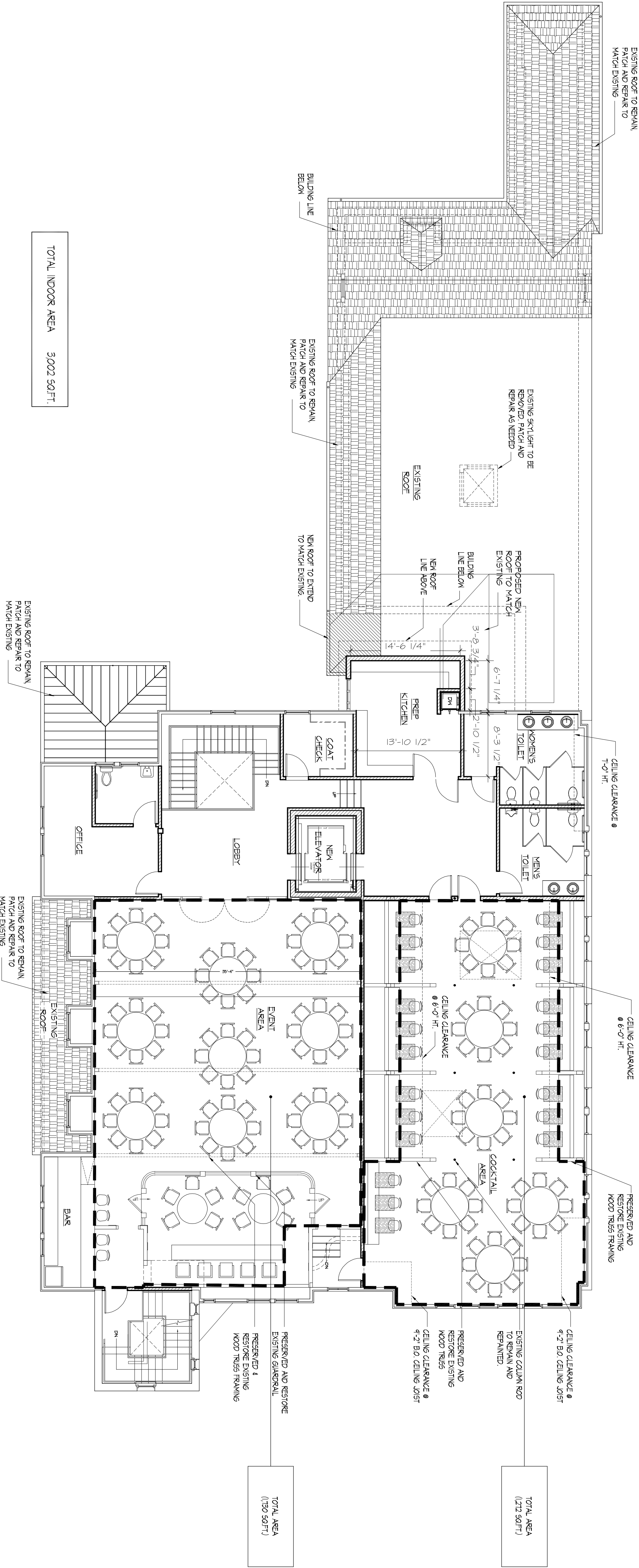

2 PROPOSED SECOND FLOOR PLAN

Scale 1/8" = 1'-0"

1 PROPOSED BASEMENT PLAN

Scale 1/8" = 1'-0"

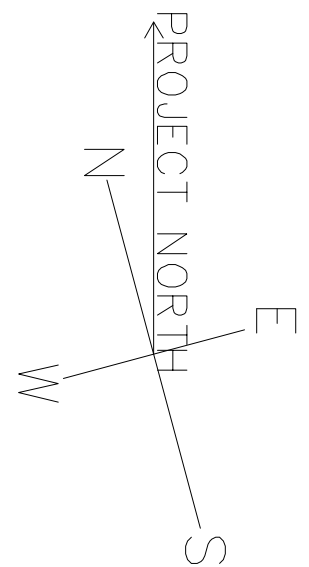
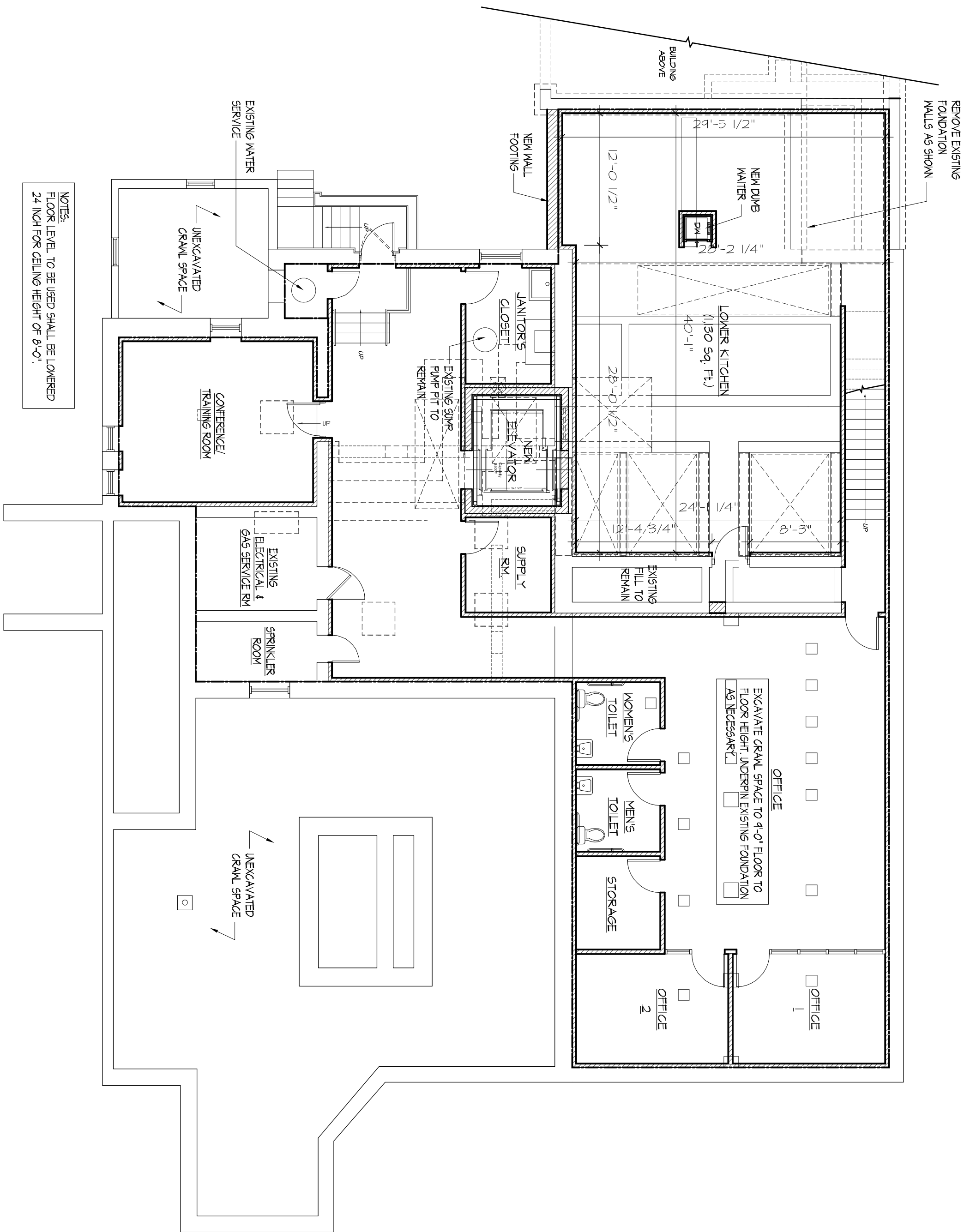

JCA group
JOSE CARBALLO ARCHITECTURAL GROUP P.C.

171 Main Street, Suite 301
Hockensack, N.J. 07601
T. 201.678.1201
F. 201.678.1209
E. enoi@jcarballo.com
W. www.jcarballo.com

PROJECT: PROPOSED South Orange
LANDMARK RESTAURANT

OWNER: SOUTH ORANGE LANDMARK
RESTAURANT

LOCATION:

SOUTH ORANGE NEW JERSEY

DRAWING TITLE:

BASEMENT & 2ND FLOOR PLAN

JOSE L. CARBALLO, P.A.
N.J. Architect: 21A0091740
N.Y. Architect: 021291
P.A. Architect: RA405265

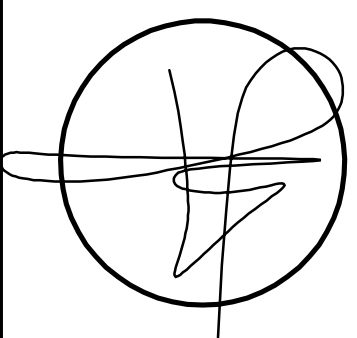

DATE: 03-22-16
BR: PROJECT NUMBER: 201502
DRAWING SHEET: A2.0

THE USE OF THESE PLANS AND SPECIFICATIONS SHALL BE RESTRICTED TO THE PROJECT AND SITE SPECIFICALLY IDENTIFIED HEREON. ANY OTHER USE OR REUSE OF THESE PLANS AND SPECIFICATIONS WITHOUT THE WRITTEN CONSENT OF JCA GROUP IS EXPRESSLY LIMITED TO SUCH USE. REUSE, REPRODUCTION, OR MODIFICATION OF THESE PLANS AND SPECIFICATIONS WITHOUT THE WRITTEN CONSENT OF JCA GROUP SHALL BE PROHIBITED. VISUAL CONTACT WITH THESE PLANS AND SPECIFICATIONS SHALL BE PROHIBITED FROM THE DATE OF ISSUANCE OF THESE SPECIFICATIONS.

REV	DESCRIPTION	DATE
△	PER PLANNING BOARD COMMENTS	4/20/17

NOTES:

JCA group
JOSE CARBALLO ARCHITECTURAL GROUP P.C.

171 Main Street, Suite 301
Hackensack, N.J. 07601
T. 201.678.1201
F. 201.678.1209
E. email@jcarbollo.com
W. www.jcarbollo.com

PROJECT:
PROPOSED South Orange
LANDMARK RESTAURANT

OWNER:
SOUTH ORANGE LANDMARK
RESTAURANT

LOCATION:
SOUTH ORANGE NEW JERSEY
DRAWING TITLE:
GROUND FLOOR
(FLOOR AREA)

JOSE I. CARBALLO, R.A.
N.J. Architect: 21A0091740
N.Y. Architect: 021291
P.A. Architect: RA405285

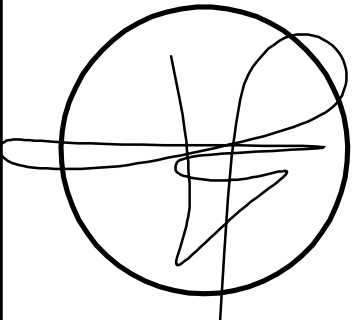

DATE:	03-22-16
REV:	PROJECT NUMBER: 201502
DRAWING SHEET:	A-2.1

AREA-10 = 1,212 S.F.
OCCUPANCY=125

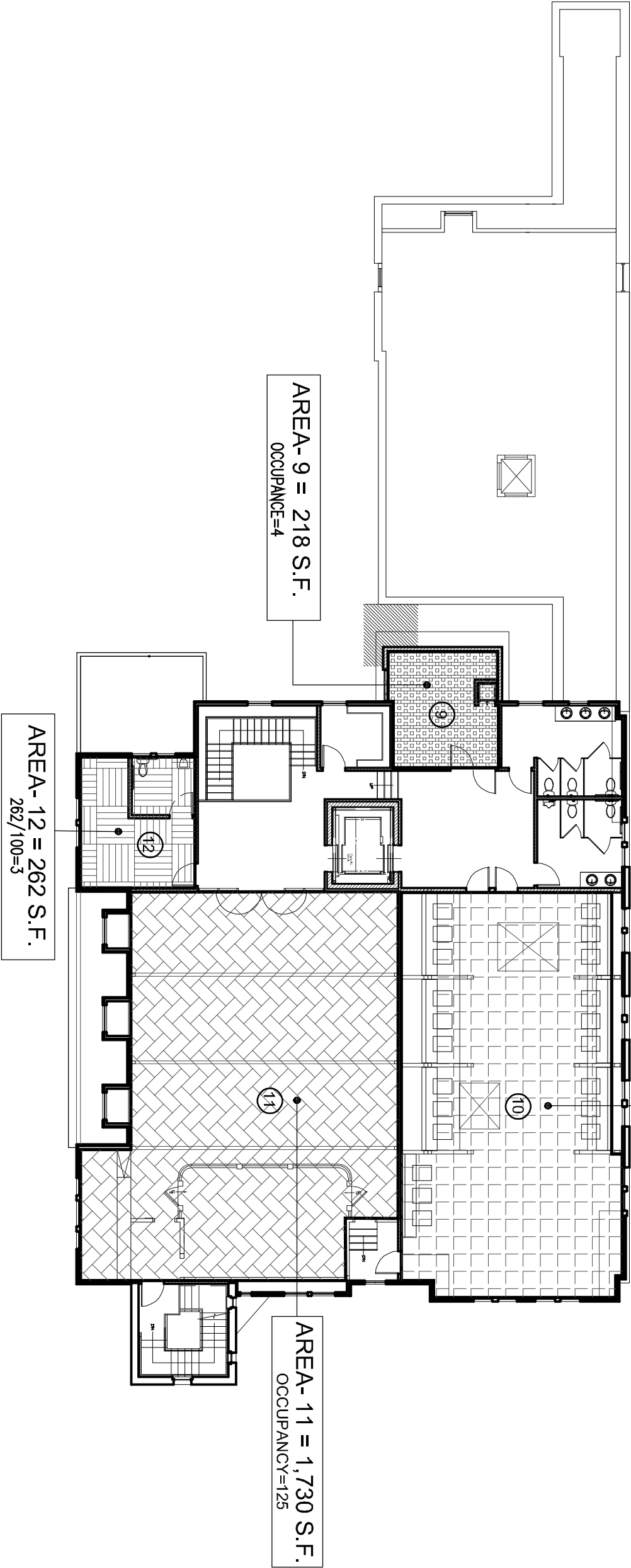

3 PROPOSED SECOND FLOOR PLAN
Scale 1/16"=1'-0"

OCCUPANCY TABLE			
SPACE #	AS PER BUILDING CODE	OCCUPANCY	
		EMPLOYEES/ STAFF	PATRONS

KITCHEN	①	5	5
OFFICE	②	18	18
FIRST FL.			
KITCHEN	③	8	8
RESTAURANT	④	145	133
PRIVATE DINING	⑤	27	12
OUTDOOR DINING (2 AREAS)	⑥	46	37
BEER GARDEN INDOOR	⑦	64	63
BEER GARDEN OUTDOOR	⑧	191	70
SECOND FL.			

KITCHEN PREP.	⑨	2	4
COCKTAIL AREA	⑩	81	125
EVENT AREA	⑪	116	125
BRIDAL ROOM	⑫	3	3
TOTAL		706	35
PATRONS	443		478

INSIDE 336
OUTSIDE 107

OR MAX. 125
IF TWO CONCURRENT
EVENTS

AREA-7 = 952 S.F.
OCCUPANCY=8

AREA-3 = 1,681 S.F.
1,681/200=8.4

AREA-4 = 2,164 S.F.
OCCUPANCY=133

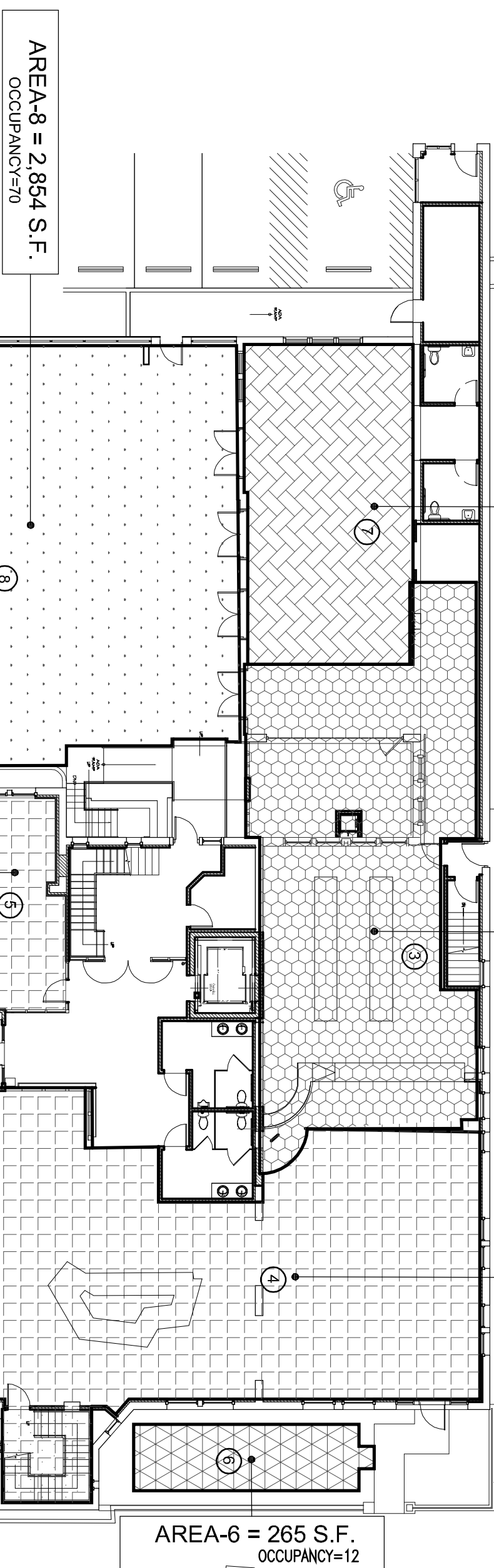

1 PROPOSED SITE DEVELOPMENT/ GROUND FLOOR PLAN
Scale 1/16"=1'-0"

2 PROPOSED BASEMENT PLAN
Scale 1/16"=1'-0"

THE USE OF THESE PLANS AND SPECIFICATIONS SHALL BE RESTRICTED TO THE PROJECT AND SITE SPECIFICALLY IDENTIFIED HEREON. ANY REUSE OR MODIFICATION OF THESE PLANS WITHOUT THE WRITTEN CONSENT OF JCA GROUP IS PROHIBITED. VISUAL CONTACT WITH THESE PLANS AND SPECIFICATIONS SHALL CONSTITUTE A VIOLATION OF THE ARCHITECT'S PROFESSIONAL ETHICS AND MAY BE SUBJECT TO LEGAL ACTION.

REV	DESCRIPTION	DATE
	ISSUED TO PLANNING BOARD	05.19.16

NOTES:

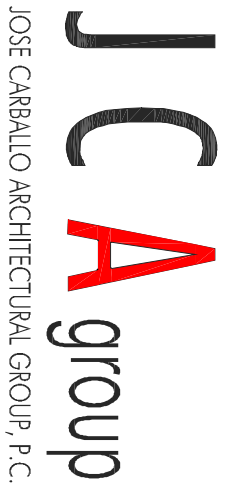

171 Main Street, Suite 301
Hickensock, N.J. 07601
T. 201.678.1201
F. 201.678.1209
E. email@jcarbollo.com
W. www.jcarbollo.com

PROJECT:
PROPOSED South Orange
LANDMARK RESTAURANT

OWNER:
SOUTH ORANGE LANDMARK
RESTAURANT

LOCATION:
SOUTH ORANGE NEW JERSEY
DRAWING TITLE:
WEST ELEVATION

JOSE I. CARBOLLO, R.A.
N.J. Architect: 21A00917140
N.Y. Architect: 021291
P.A. Architect: RA405265

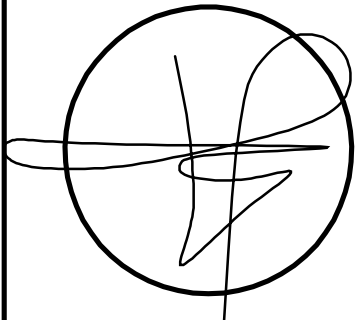

DATE:	05-19-16
BY:	PROJECT NUMBER: 201502
DRAWING SHEET:	A-3.0

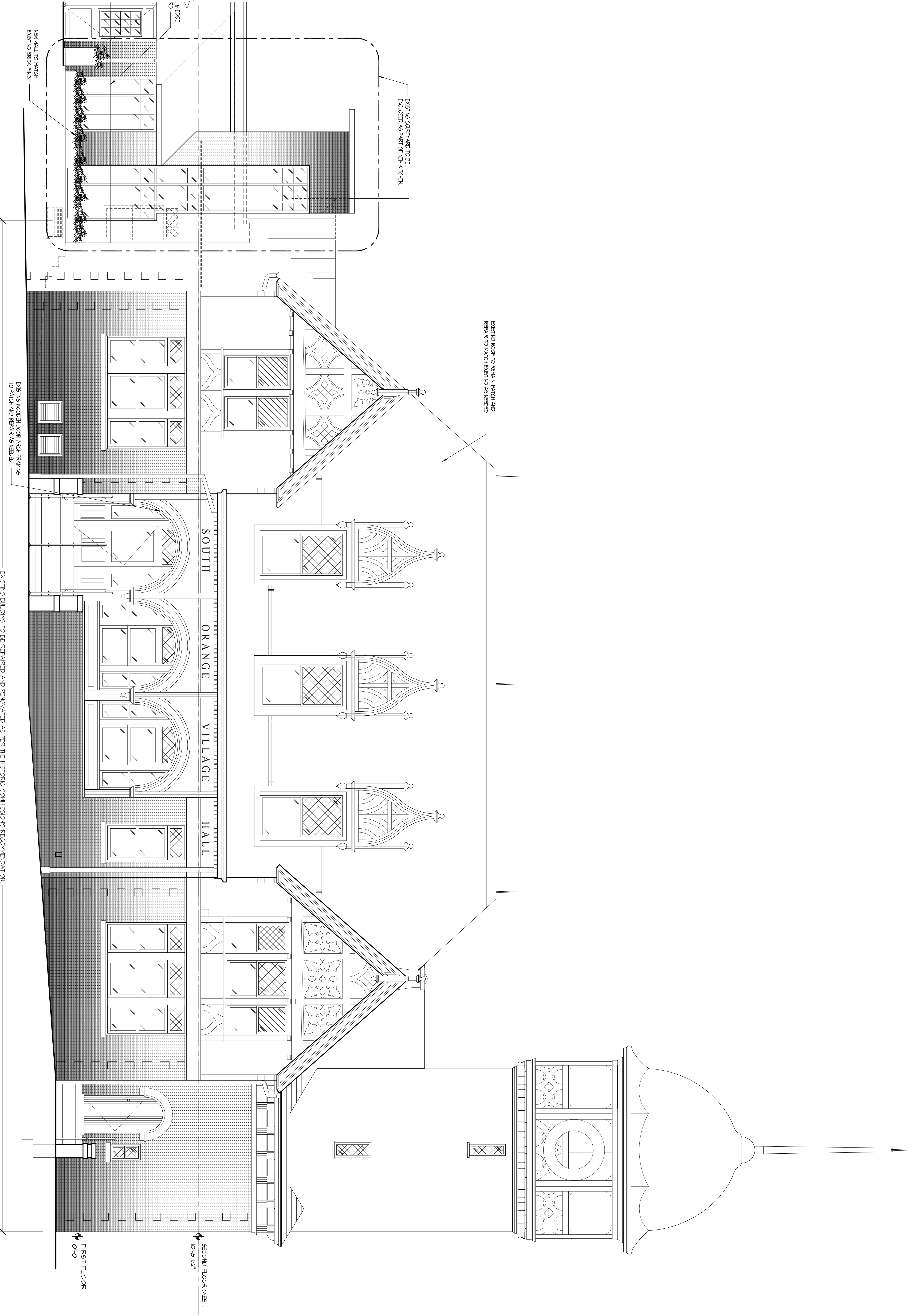

1 PROPOSED WEST ELEVATION
Scale 1/4"=1'-0"

THE USE OF THESE PLANS AND SPECIFICATIONS SHALL BE RESTRICTED TO THE PROJECT AND SITE SPECIFICALLY IDENTIFIED HEREON. ANY REUSE, REPRODUCTION, OR MODIFICATION OF THESE PLANS AND SPECIFICATIONS WITHOUT THE WRITTEN PERMISSION OF JCA GROUP IS PROHIBITED. VISUAL INTERPRETATION OF THESE PLANS AND SPECIFICATIONS SHALL BE THE RESPONSIBILITY OF THE USER. JCA GROUP SHALL NOT BE RESPONSIBLE FOR ANY ERRORS OR OMISSIONS.

REV	DESCRIPTION	DATE
1	ISSUED TO PLANNING BOARD	05.13.16
2	AS PER PLANNING BOARD COMMENTS 12.8.16	

NOTES:

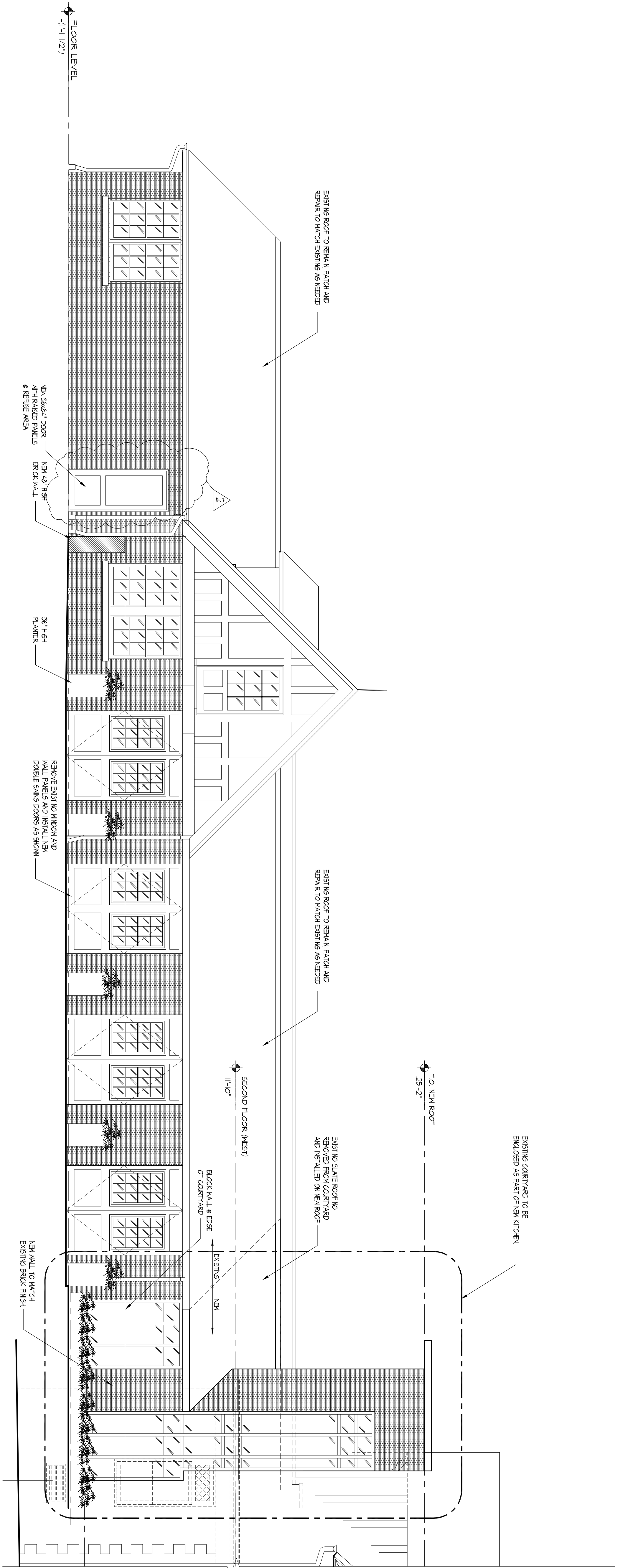

JCA group
JOSE CARBALLO ARCHITECTURAL GROUP P.C.
171 Main Street, Suite 301
Hockensack, N.J. 07601
T. 201.678.1201
F. 201.678.1209
E. email@jcarbollo.com
W. www.jcarbollo.com

PROJECT:
PROPOSED South Orange
LANDMARK RESTAURANT

OWNER:
SOUTH ORANGE LANDMARK
RESTAURANT

LOCATION:
SOUTH ORANGE NEW JERSEY
DRAWING TITLE:
WEST ELEVATION

JOSE I. CARBALLO, R.A.
N.J. Architect: 21A0091740
N.Y. Architect: 021291
P.A. Architect: RA405265

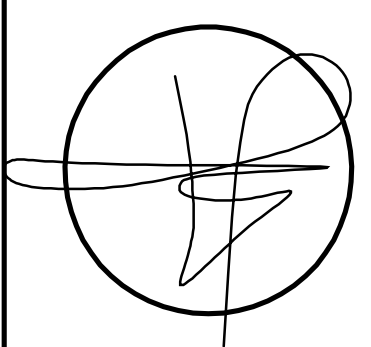

1 PROPOSED WEST ELEVATION
Scale 1/4"=1'-0"

DATE: 05-19-16
BY: PROJECT NUMBER: 201502
DRAWING SHEET: A-3.1
OF 6

THE USE OF THESE PLANS AND SPECIFICATIONS SHALL BE RESTRICTED TO THE PROJECT AND SITE SPECIFICALLY IDENTIFIED HEREON. ANY OTHER USE OR REUSE OF THESE PLANS AND SPECIFICATIONS WITHOUT THE WRITTEN CONSENT OF JCA GROUP IS EXPRESSLY PROHIBITED. NO PART OF THESE PLANS AND SPECIFICATIONS SHALL BE REPRODUCED, COPIED, OR TRANSMITTED IN ANY FORM OR BY ANY MEANS, ELECTRONIC OR MECHANICAL, INCLUDING PHOTOCOPYING, RECORDING, OR BY ANY INFORMATION STORAGE AND RETRIEVAL SYSTEM, WITHOUT THE WRITTEN PERMISSION OF JCA GROUP.

REV	DESCRIPTION	DATE
	ISSUED TO PLANNING BOARD	05.19.16

NOTES:



171 Main Street, Suite 301
Hickensock, N.J. 07601
T. 201.678.1201
F. 201.678.1209
E. email@jcarbollo.com
W. www.jcarbollo.com

PROJECT:
PROPOSED South Orange
LANDMARK RESTAURANT

OWNER:
SOUTH ORANGE LANDMARK
RESTAURANT

LOCATION:
SOUTH ORANGE NEW JERSEY
DRAWING TITLE:
NORTH ELEVATION

JOSE I. CARBOLLO, R.A.
N.J. Architect: 21A0091740
N.Y. Architect: 021291
P.A. Architect: RA405265

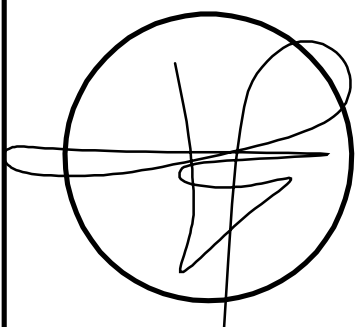

DATE:	05-19-16
BY:	PROJECT NUMBER: 201502

DRAWING SHEET:
A-4.0

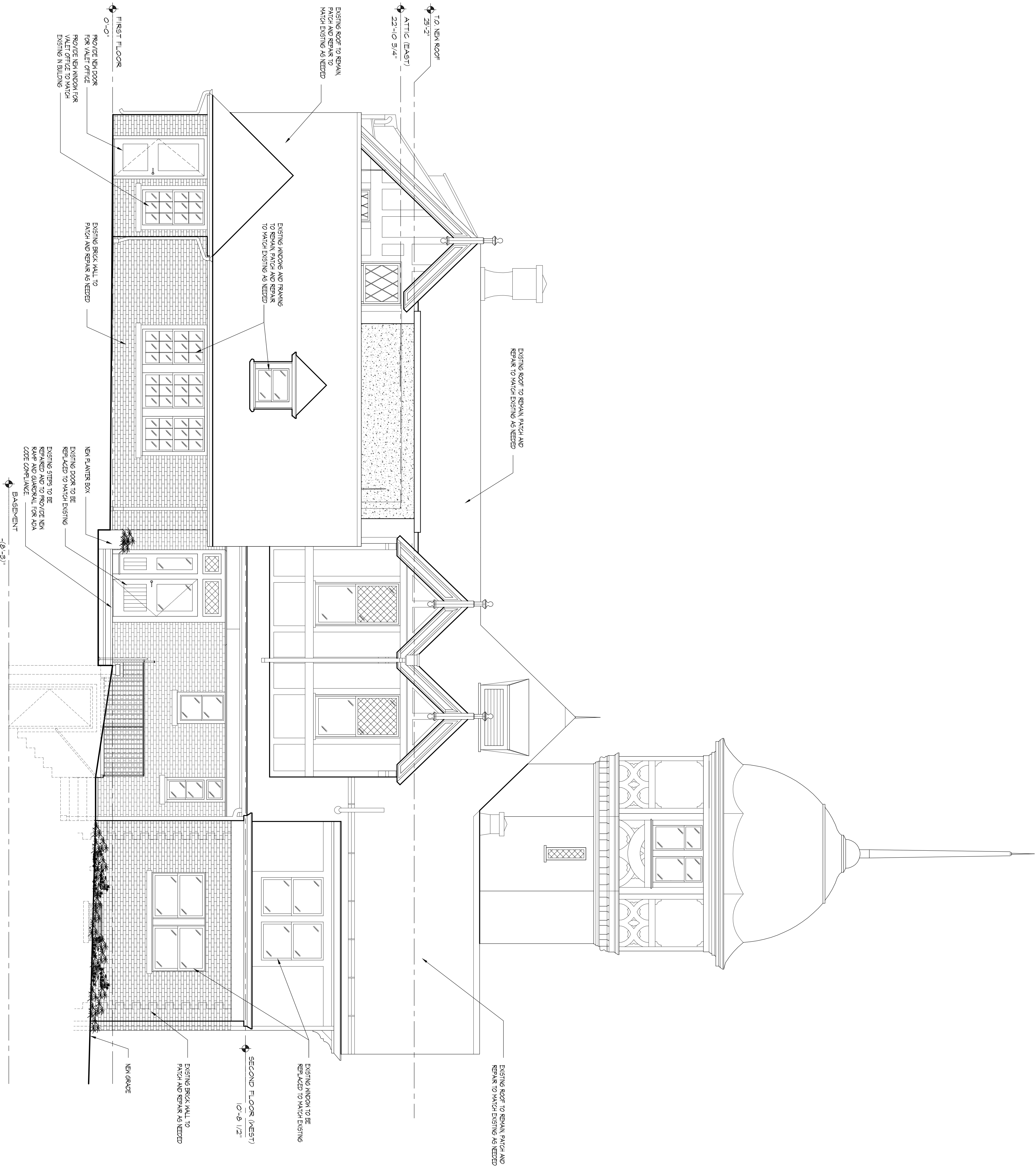

PROPOSED NORTH ELEVATION @ COURTYARD

Scale 1/8"=1'-0"

THE USE OF THESE PLANS AND SPECIFICATIONS SHALL BE RESTRICTED TO THE PROJECT AND SITE SPECIFICALLY IDENTIFIED HEREON. ANY OTHER USE, REUSE, REPRODUCTION, OR MODIFICATION OF THESE PLANS AND SPECIFICATIONS WITHOUT THE WRITTEN PERMISSION OF JCA GROUP SHALL BE CONSIDERED A VIOLATION OF THE PROFESSIONAL ETHICS OF THE ARCHITECT. JCA GROUP SHALL NOT BE RESPONSIBLE FOR ANY SUCH VIOLATIONS.

REV	DESCRIPTION	DATE
ISSUED TO PLANNING BOARD	05.19.16	

NOTES:

JCA group
JOSE CARBALLO ARCHITECTURAL GROUP, P.C.

171 Main Street, Suite 301
Hickensock, N.J. 07601
T. 201.678.1201
F. 201.678.1209
E. email@jcarbollo.com
W. www.jcarbollo.com

PROJECT:
**PROPOSED South Orange
Landmark Restaurant**

OWNER:
**SOUTH ORANGE LANDMARK
RESTAURANT**

LOCATION:
SOUTH ORANGE NEW JERSEY
DRAWING TITLE:
SOUTH ELEVATION

JOSE I. CARBALLO, R.A.
N.J. Architect: 21A0091740
N.Y. Architect: 021291
P.A. Architect: RA405265

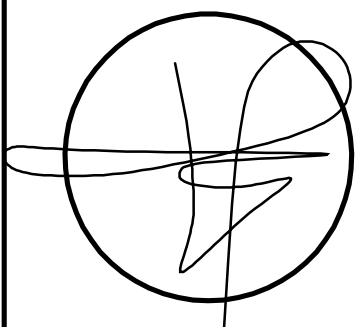

DATE:	05-19-16
BY:	PROJECT NUMBER: 201502
DRAWING SHEET:	A-5.0

1
PROPOSED SOUTH ELEVATION
Scale 1/4"=1'-0"

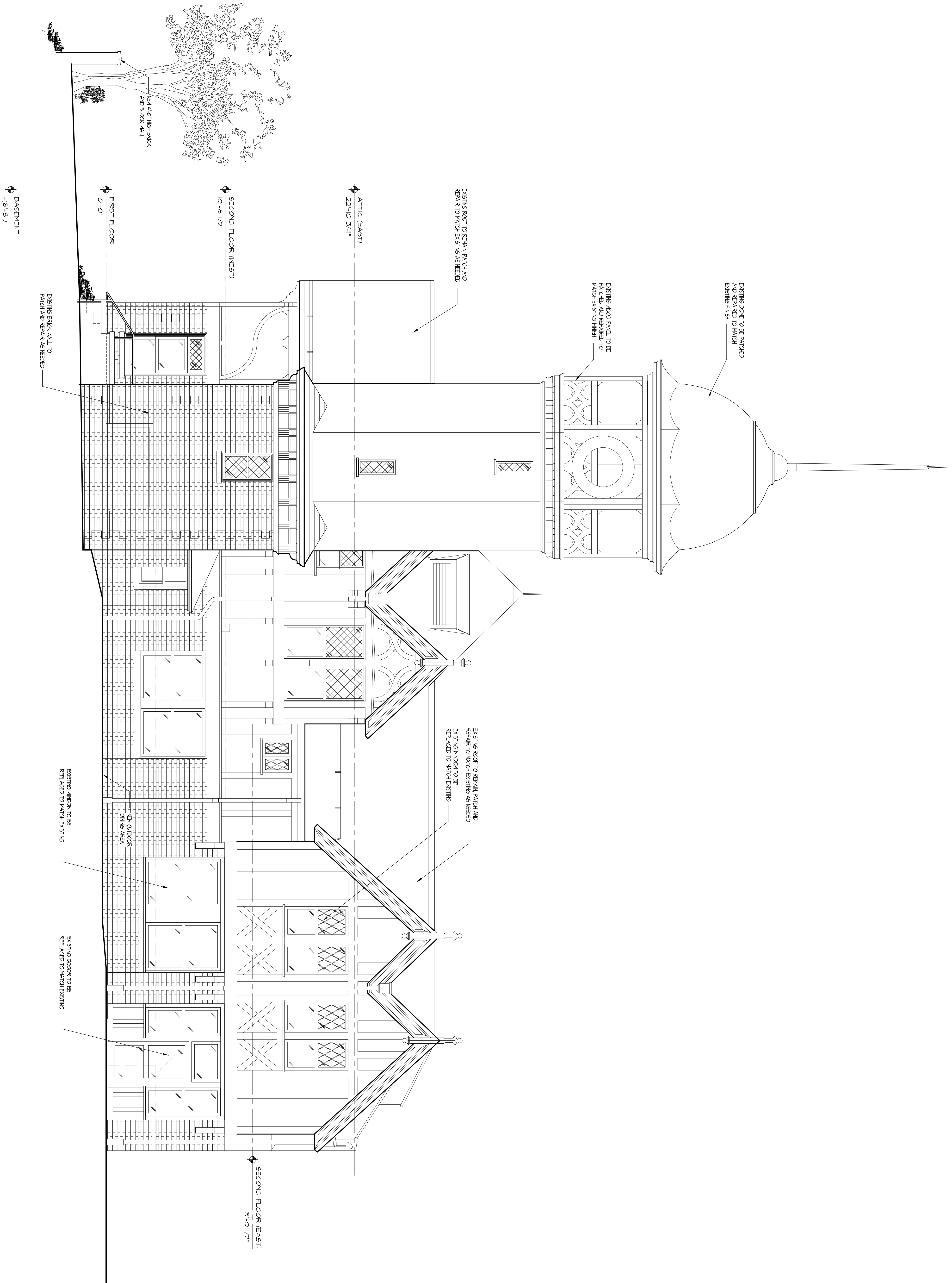

THE USE OF THESE PLANS AND SPECIFICATIONS SHALL BE RESTRICTED TO THE PROJECT AND SITE SPECIFICALLY IDENTIFIED HEREON. ANY REUSE, REPRODUCTION, OR MODIFICATION OF THESE PLANS AND SPECIFICATIONS WITHOUT THE WRITTEN PERMISSION OF JCA GROUP IS PROHIBITED. VISUAL CONTACT WITH THESE PLANS AND SPECIFICATIONS SHALL CONSTITUTE A VIOLATION OF THE APPLICABLE BUILDING CODES AND REGULATIONS.

REV	DESCRIPTION	DATE
ISSUED TO PLANNING BOARD	05.19.16	

NOTES:

JCA group
JOSE CARBALLO ARCHITECTURAL GROUP P.C.

171 Main Street, Suite 301
Hackensack, N.J. 07601
T. 201.678.1201
F. 201.678.1209
E. email@jcarbollo.com
W. www.jcarbollo.com

PROJECT:
**PROPOSED South Orange
LANDMARK RESTAURANT**

OWNER:
**SOUTH ORANGE LANDMARK
RESTAURANT**

LOCATION:
SOUTH ORANGE NEW JERSEY
DRAWING TITLE:
EAST ELEVATION

JOSE I. CARBALLO, R.A.
N.J. Architect: 21A0091740
N.Y. Architect: 021291
P.A. Architect: RA405265

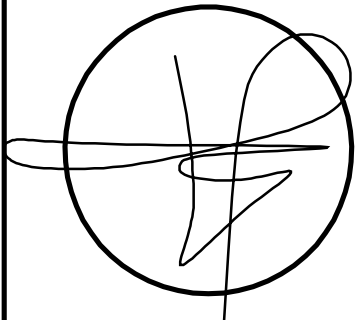

DATE:	05-19-16
BY:	PROJECT NUMBER: 201502

DRAWING SHEET:
A-6.0

1 **PROPOSED EAST ELEVATION**
Scale 1/4"=1'-0"

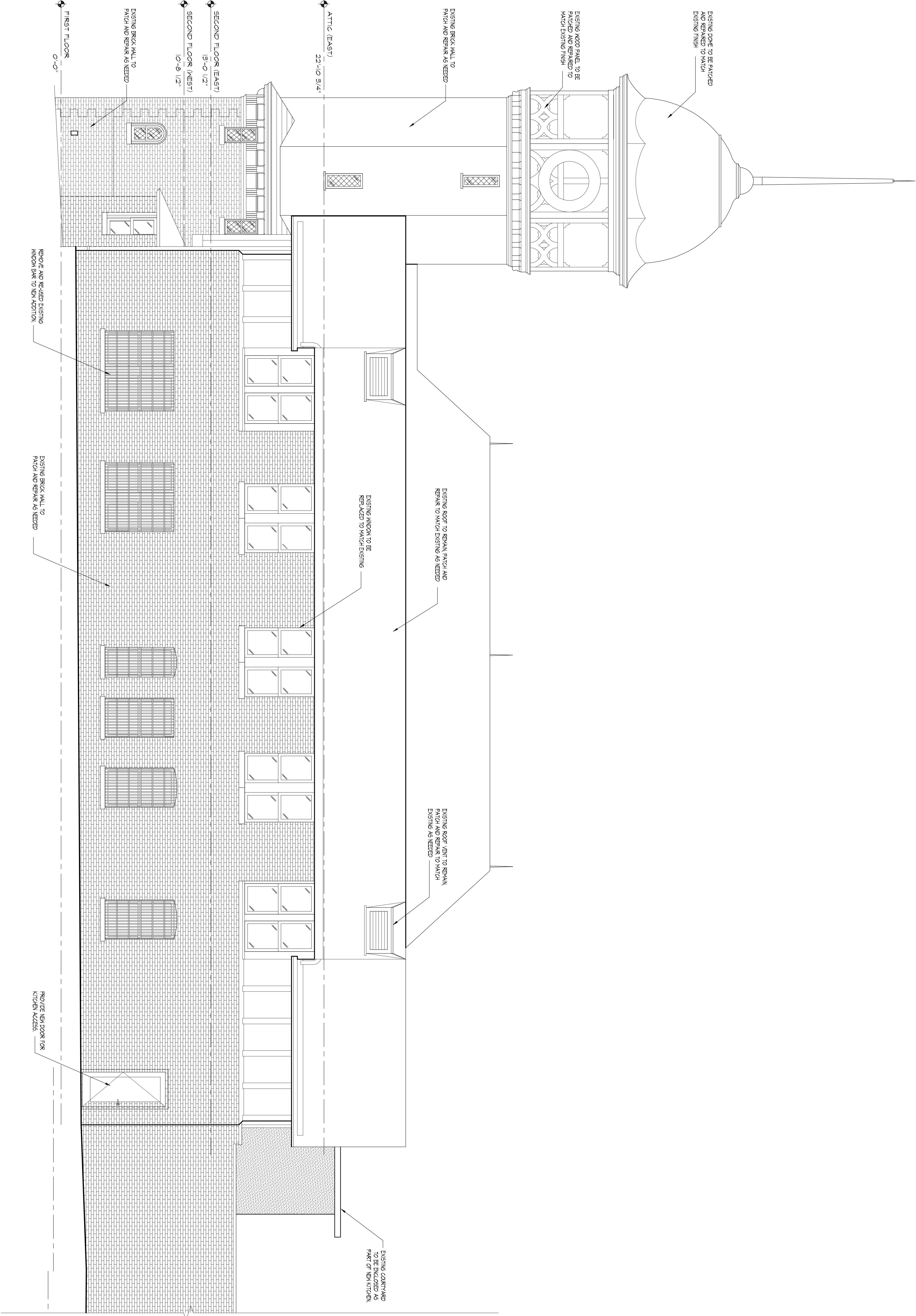

THE USE OF THESE PLANS AND SPECIFICATIONS SHALL BE RESTRICTED TO THE PROJECT AND SITE SPECIFICALLY IDENTIFIED HEREON. ANY REUSE, REPRODUCTION, OR MODIFICATION OF THESE PLANS WITHOUT THE WRITTEN CONSENT OF JCA GROUP SHALL BE PROHIBITED. VISUAL CONTACT WITH THESE PLANS AND SPECIFICATIONS SHALL CONSTITUTE A VIOLATION OF THE PROFESSIONAL ETHICS OF THE ARCHITECT.

REV	DESCRIPTION	DATE
-----	-------------	------

ISSUED TO PLANNING BOARD 05/19/16

NOTES:

JCA group
JOSE CARBALLO ARCHITECTURAL GROUP P.C.

171 Main Street, Suite 301
Hackensack, N.J. 07601
T. 201.678.1201
F. 201.678.1209
E. email@jcarbollo.com
W. www.jcarbollo.com

PROJECT:
**PROPOSED South Orange
Landmark Restaurant**

OWNER:
**SOUTH ORANGE LANDMARK
RESTAURANT**

LOCATION:
SOUTH ORANGE NEW JERSEY
DRAWING TITLE:
EAST ELEVATION

JOSE I. CARBALLO, R.A.
N.J. Architect: 21A0091740
N.Y. Architect: 021291
P.A. Architect: RA405265

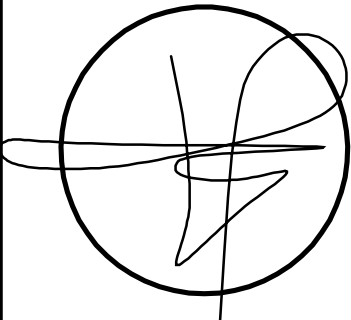

DATE:	05-19-16
BY:	PROJECT NUMBER: 201502

DRAWING SHEET:
A-6.1

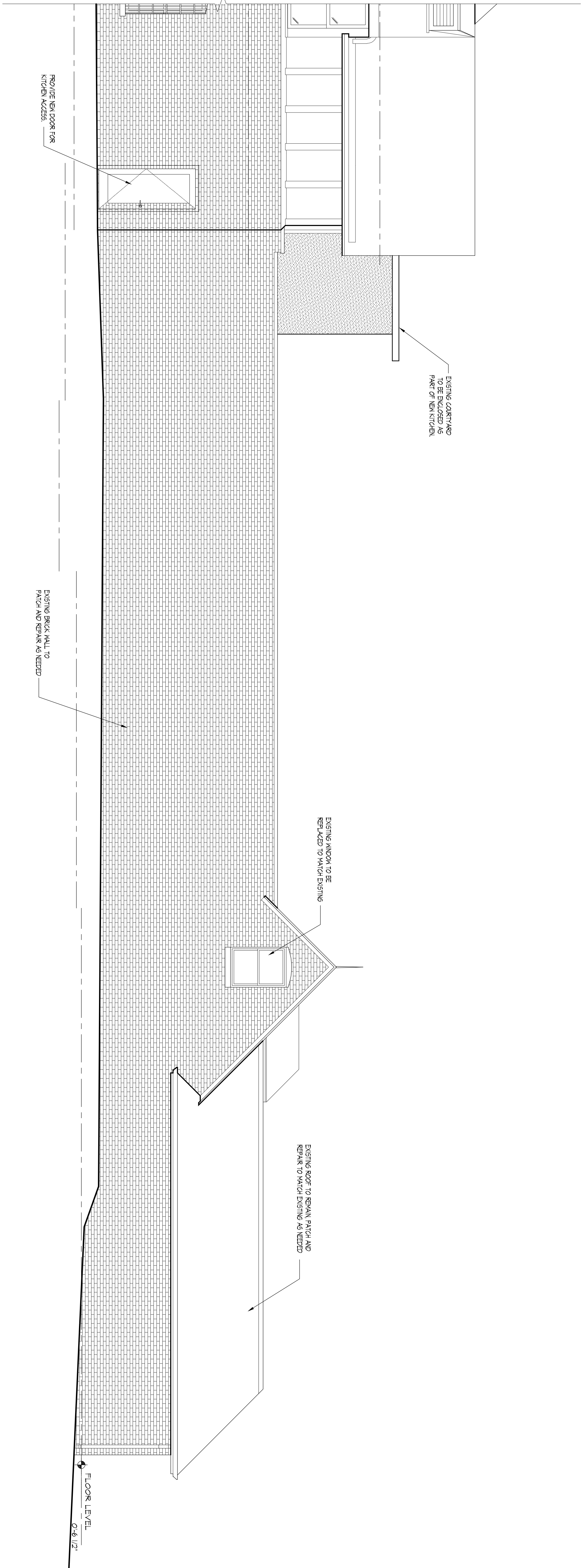

PROPOSED EAST ELEVATION

Scale 1/4"=1'-0"