

**1 EAST ELEVATION**  
SCALE: 1/8"=1'-0"

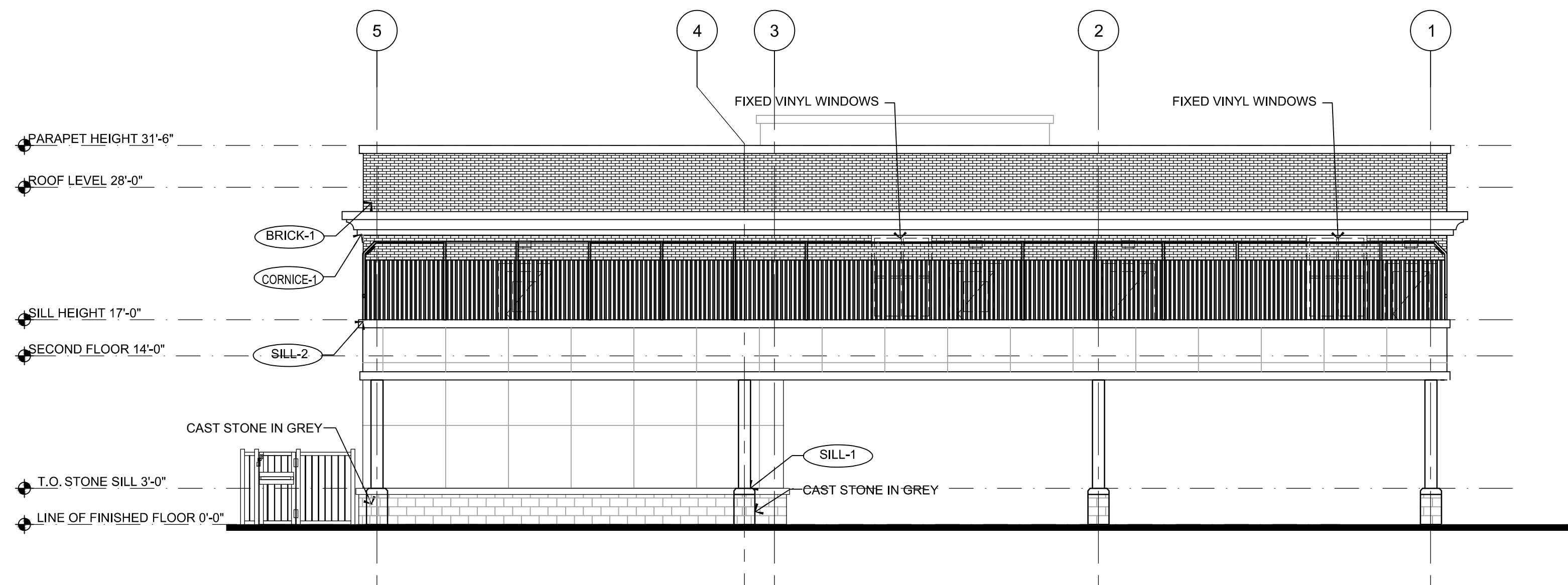

**1 NORTH ELEVATION**  
SCALE: 1/8"=1'-0"

1. CONTRACTOR SHALL SUPERVISE AND DIRECT THE WORK USING THE CONTRACTOR'S BEST SKILL AND ATTENTION. THE CONTRACTOR SHALL BE SOLELY RESPONSIBLE AND HAVE CONTROL OVER CONSTRUCTION MEANS, METHODS, TECHNIQUES, SEQUENCE, AND JOB SITE SAFETY.
2. GC MUST PROVIDE & INSTALL ALL PRODUCTS PER PLANS. ONLY SUBSTITUTED PRODUCTS NEED TO BE SUBMITTED TO THE ARCHITECT FOR APPROVAL. UNAPPROVED SUBSTITUTIONS WILL BE REPLACED AT THE EXPENSE OF THE GC.
3. VERBAL REPRESENTATION HAS NO VALUE AND ALL REQUESTS TO CHANGE ANY PRODUCTS OR SPECIFICATIONS PER PLANS, MUST BE SUBMITTED IN WRITING TO THE ARCHITECT & TLE FOR APPROVAL.



# Jarmel Kizel

ARCHITECTS AND ENGINEERS  
INC. 42 OKNER PARKWAY  
LIVINGSTON, NEW JERSEY  
07039 TEL: 973-994-9669 FAX:  
973-994-4069 [www.jarmelkizel.com](http://www.jarmelkizel.com)

Architecture  
Engineering  
Interior Design  
Implementation Services

**THE LEARNING  
EXPERIENCE**

**ACADEMY OF  
EARLY EDUCATION**

109 W. SOUTH ORANGE AVE.  
SOUTH ORANGE, NEW JERSEY

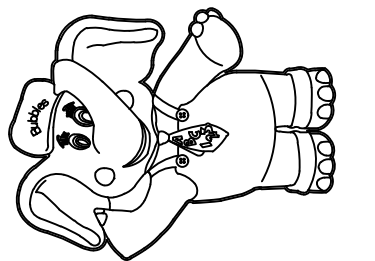

| EXTERIOR MATERIAL SCHEDULE |                               |   |  |
|----------------------------|-------------------------------|---|--|
| LABEL                      | MANUFACTURER                  | SIZE/TYPE   | FINISH COLOR   |
| STOREFRONT DOOR            | KAWNEER                       | TRIFAB 451  | BLACK  |
| FIXED WINDOW               | ANDERSEN SILVERLINE 2950      | PER DOOR SCHEDULE<br>PER WINDOW SCHEDULE                                | FACTORY PRIMED<br>BLACK                                  |
| BRICK-1                    | LAWRENCEVILLE BRICK           | MODULAR   | COLOR: RED WIRECUT                                       |
| SILL-1                     | STONE SILL                    | TBD   | COLOR:YORK GREY  |
| SILL-2                     | STONE SILL                    | TBD   | COLOR:YORK GREY  |
| VINYL-5                    | FYPON                         | DOOR TRIM<br>WIDTH: 48", HEIGHT: 9"                                     | COLOR: BLACK<br>PRODUCT: CSAP48<br>(REF. NOTE 2 BELOW)   |
| VINYL-6                    | FYPON                         | DOOR CROSSHEAD<br>WIDTH: 76", HEIGHT: 9"<br>INTEGRAL KEYSTONE           | COLOR: BLACK<br>PRODUCT: WCH76X9K<br>(REF. NOTE 2 BELOW) |
| KNOX-1                     | KNOX BOX<br>(MAIN ENTRY)      | 3200 SERIES W/ RECESSED<br>MOUNT FLANGE, HINGE DOOR,<br>& TAMPER SWITCH | COLOR: DARK BRONZE<br>(REF. NOTE 2 BELOW)                |
| KNOX-2                     | KNOX BOX<br>(MECHANICAL ROOM) | 1650 SERIES W/ RECESSED<br>MOUNT FLANGE, HINGE DOOR,<br>& TAMPER SWITCH | COLOR: DARK BRONZE<br>(REF. NOTE 2 BELOW)                |
| CORNICE-1                  | TBD                           | TBD   |  |

**FINISH SCHEDULE NOTES:**

1. G.C. SHALL VERIFY KNOX BOX MODEL(S) AND LOCATION(S) WITH AUTHORITY HAVING JURISDICTION PRIOR TO ORDERING/INSTALLATION.
2. G.C. SHALL ENSURE ALL EXTERIOR FINISHES ARE INSTALLED AND FINISHED IN COMPLIANCE WITH MANUFACTURERS' WARRANTY REQUIREMENTS.

[illegible]

## PROFESSIONAL CERTIFICATION

LICENSE NUMBER: 21AI01278700  
EXPIRATION DATE: 31 JULY 2019

MATTHEW B. JARMEL, AIA, MBA

|                                |                     |
|--------------------------------|---------------------|
| Project Number:<br>TLENJ17-264 | Scale:<br>AS NOTED  |
| Drawn By:<br>SK                | Approved By:<br>MBJ |

Drawing Name:

## PROPOSED ELEVATIONS

Drawing Number:

SA-1.4

NTIAL DATE: 1/24/2019