

HARMONY DESIGN GROUP

LANDSCAPE ARCHITECTURE • CONSTRUCTION MANAGEMENT

1520 PINE GROVE AVE. WESTFIELD, NEW JERSEY 07090 tel. 908-264-4440 fax. 908-497-7089

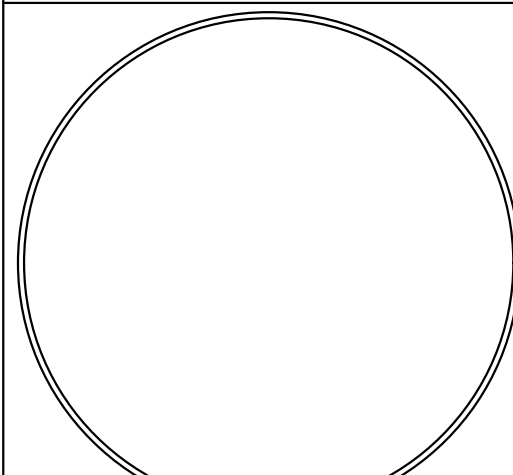

MARC NISSIM
NJ-21AS00096900 NY-001972-1
Drawn By MN
Checked By MN
Date October 2, 2018
Drawing Title Tree Removal and Replacement Plans

Richard Residence
South Orange
Essex County
Lot 9 Block 1705

Scale 1"=20'-0"

THESE DOCUMENTS HAVE BEEN PREPARED SPECIFICALLY FOR THIS PROJECT. THEY ARE NOT SUITABLE FOR USE ON OTHER PROJECTS OR IN OTHER LOCATIONS WITHOUT THE EXPRESSED APPROVAL AND PARTICIPATION OF HARMONY DESIGN GROUP, LLC. REPRODUCTIONS IS PROHIBITED.

SHEET 1 of 1

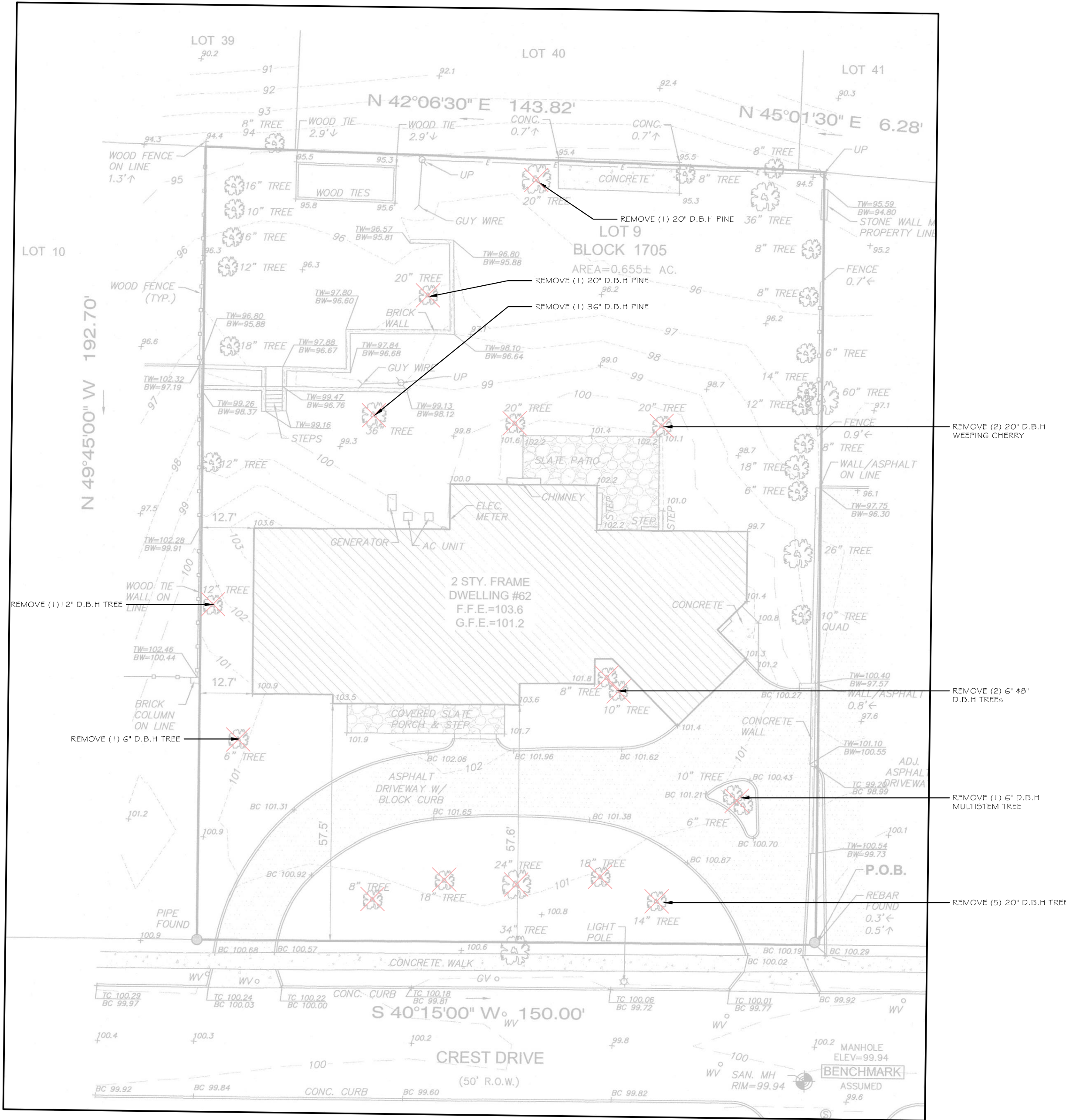

Tree Removal Plan

TREES TO BE REMOVED
ARE MARKED IN RED

Scale: 1"=20'-0"

TOTAL AMOUNT OF TREES
TO BE REMOVED (15)

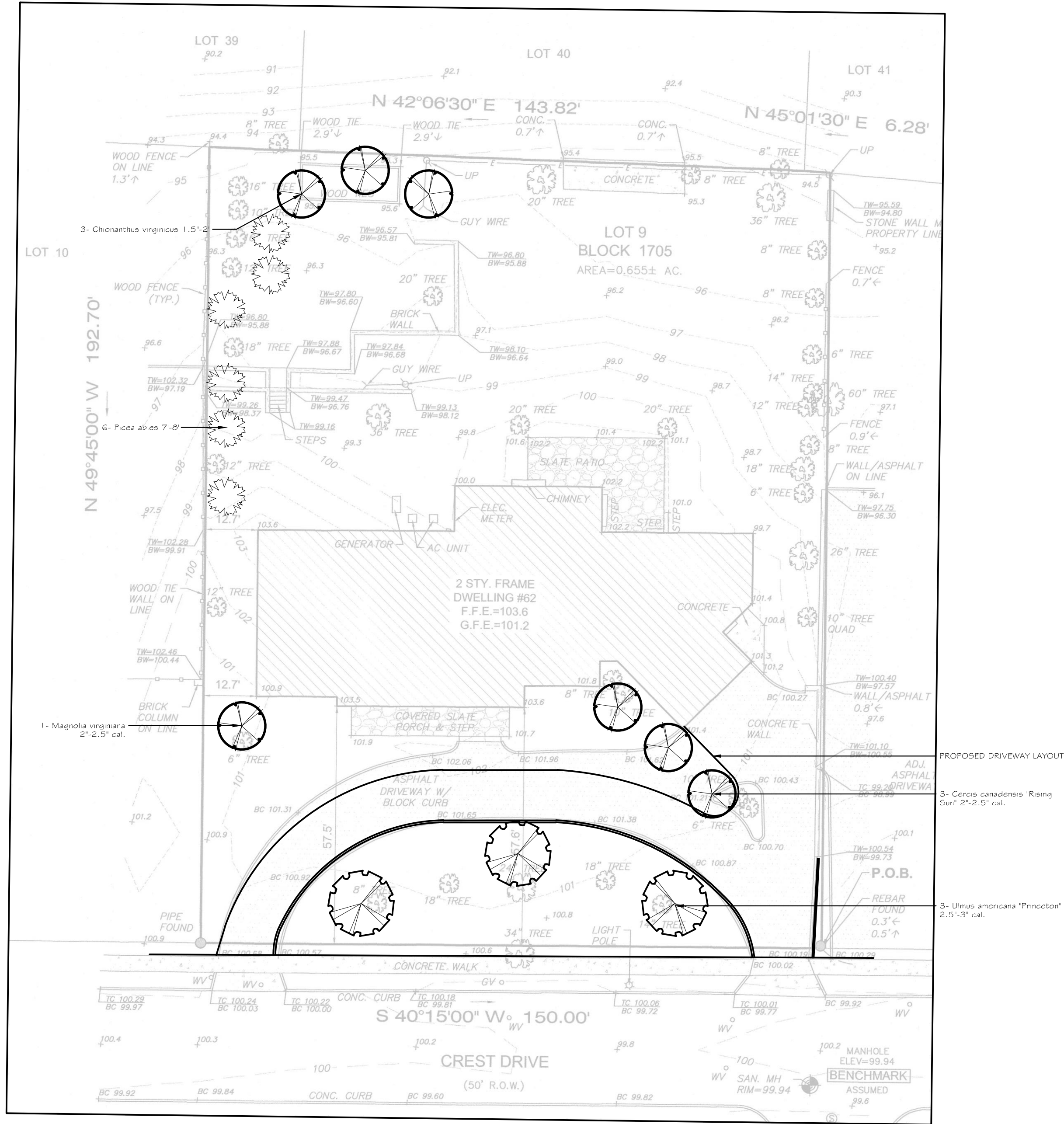

Tree Replacement Plan

TOTAL AMOUNT OF TREES
PROPOSED (16)

Scale: 1"=20'-0"

Quantity	Botanical Name	Common Name	Size
6	Picea abies	Norway Spruce	7'-8"
3	Chionanthus virginicus	Fringe Tree	1.5"-2"
1	Magnolia virginiana	Sweetbay Magnolia	2"-2.5"
3	Ulmus americana "Princeton"	Princeton Elm Tree	2.5"-3"
3	Cercis canadensis "Rising Sun"	Rising Sun Eastern Redbud	2"-2.5"

Survey Provided by:



BOUNDARY AND
TOPOGRAPHIC SURVEY

LOT 9 BLOCK 1705
TOWNSHIP OF SOUTH
ORANGE VILLAGE
COUNTY OF ESSEX NEW JERSEY

DAVID A. VON STEENBURG
PROFESSIONAL LAND SURVEYOR
N.J. LIC. NO. 34500